DETACHED E

3-4 Bedrooms | 3-4 Bathrooms

NATURE'S EDGE

21 MASTER-BUILT HOMES

35247 Straiton Rd | Abbotsford BC

FLOOR PLAN

LOWER | 470 sf

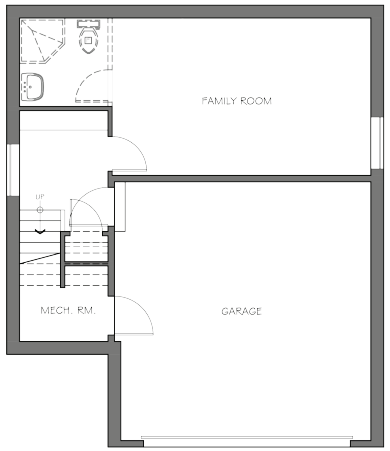

MAIN | 823 sf

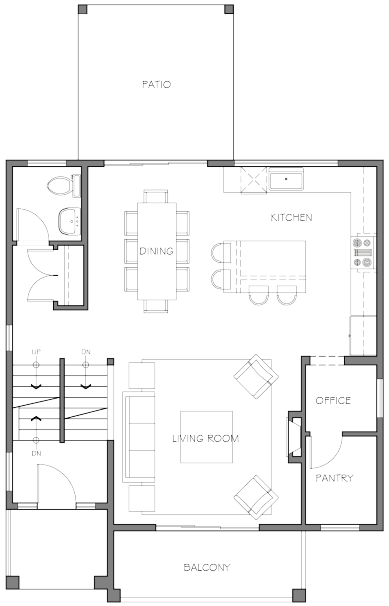

UPPER | 907 sf

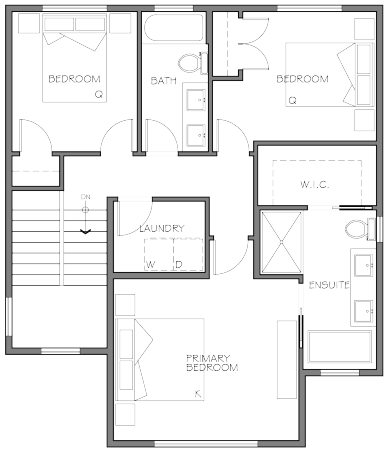

TOTAL | 2630 sf

LIVING | 2200 sf

GARAGE | 430 sf

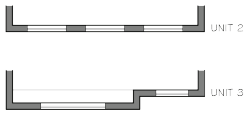

ON-SITE LOCATION

