

ATTACHED D

3-4 Bedrooms / 3-4 Bathrooms

NATURE'S EDGE

21 MASTER-BUILT HOMES

35247 Straiton Rd | Abbotsford BC

FLOOR PLAN

LOWER | 796 sf

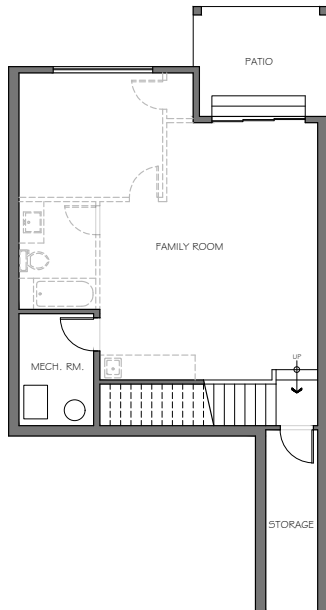

MAIN | 788 sf

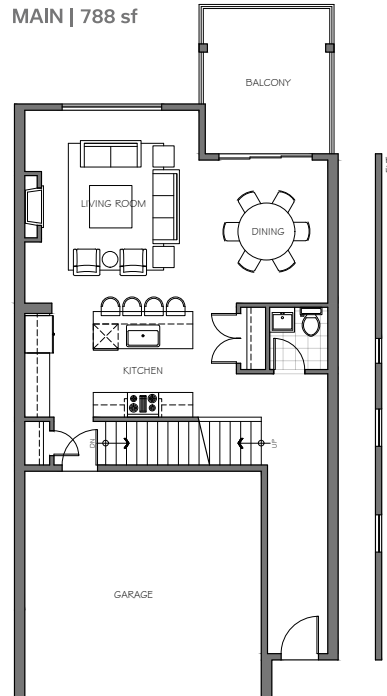

UPPER | 1068 sf

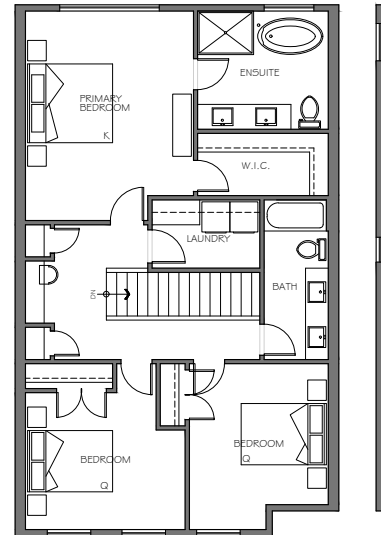

TOTAL | 3052 sf

LIVING | 2652 sf

GARAGE | 400 sf

ON-SITE LOCATION



UNIT 10

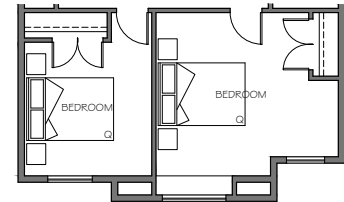

UNIT 12

