

# ATTACHED C

3-4 Bedrooms / 3-4 Bathrooms

# NATURE'S EDGE

21 MASTER-BUILT HOMES

35247 Straiton Rd | Abbotsford BC

# FLOOR PLAN

LOWER | 808 sf

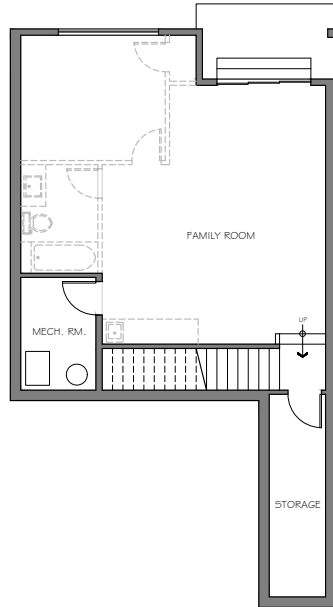

MAIN | 818 sf

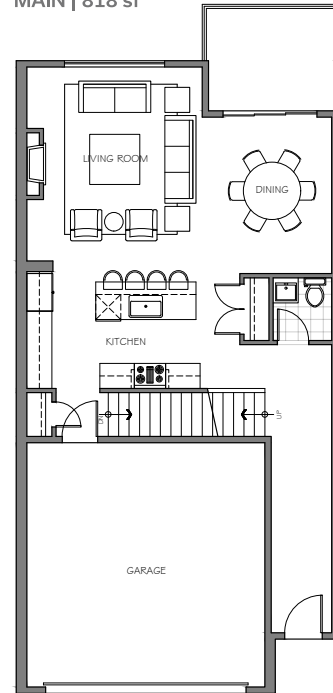

UPPER | 1105 sf

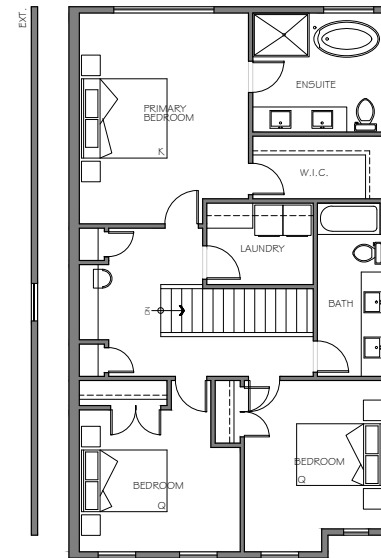

TOTAL | 3131 sf  
LIVING | 2731 sf  
GARAGE | 400 sf

## ON-SITE LOCATION

